Heilpädagogisches Zentrum Krefeld – Kreis Viersen gGmbH

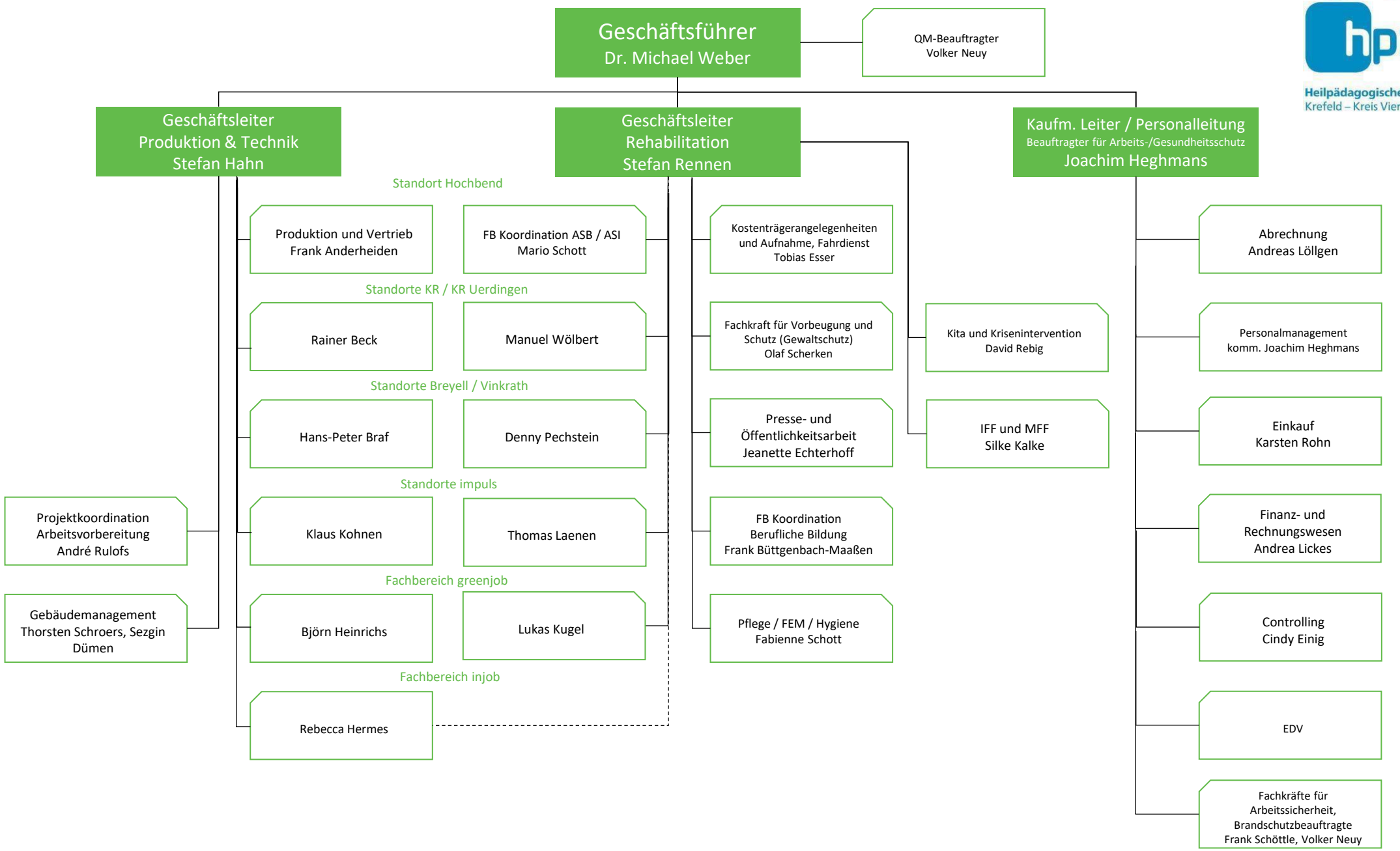

PBV: M. Weber
Stand: 01.04.2026
Version: hpz_v1_2026